



PAPERTOYS 

P R E S E N T S

Neuschwanstein

CASTLE



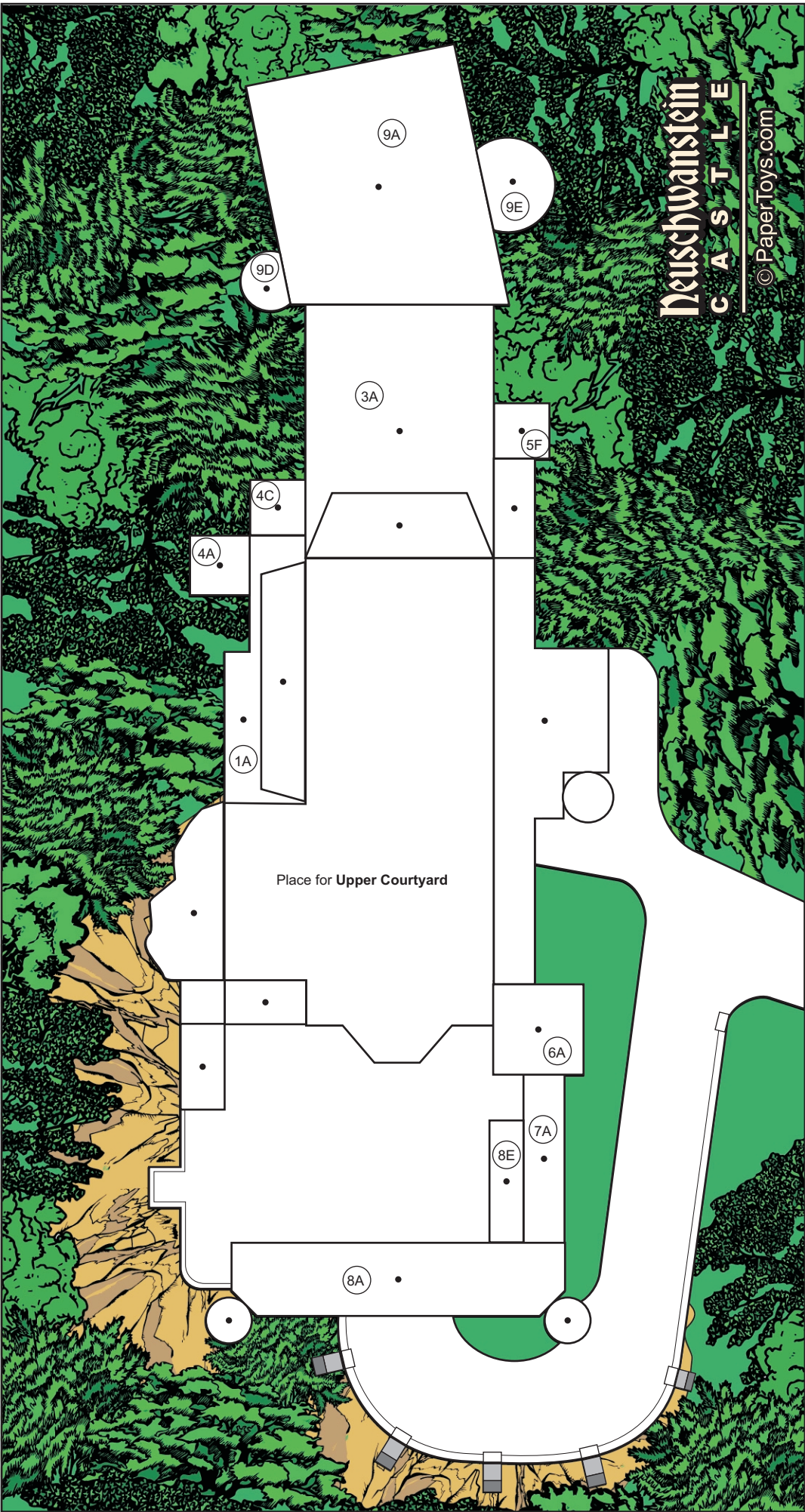

Base

Big Building 1

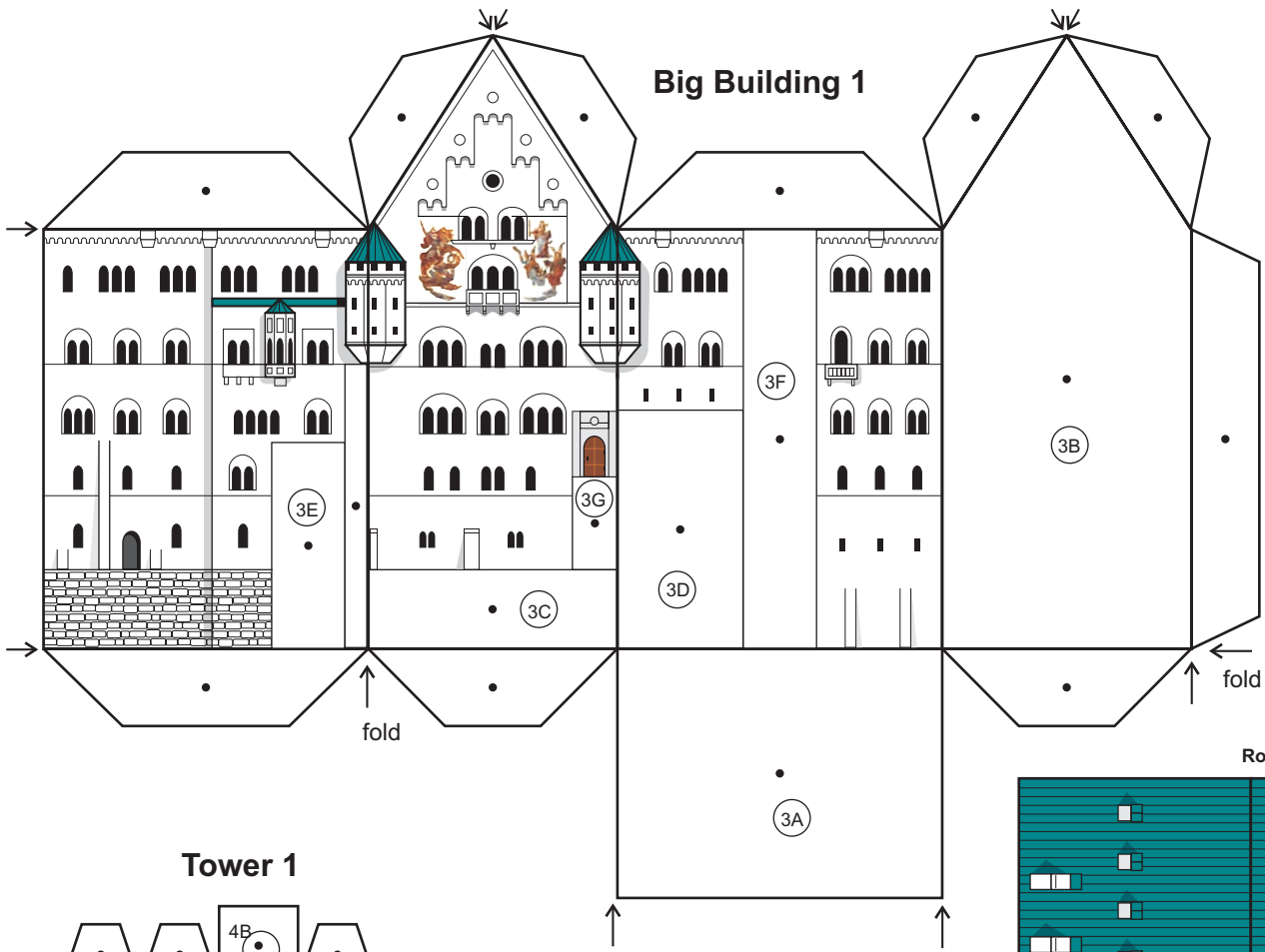

Roof of Big Building 1

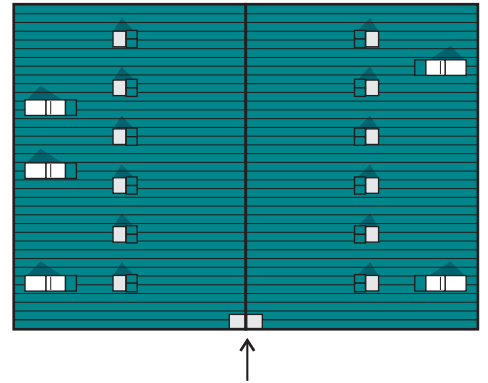

Tower 1

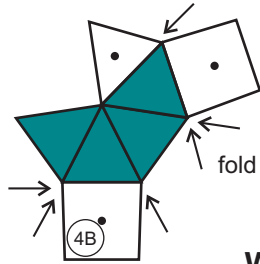
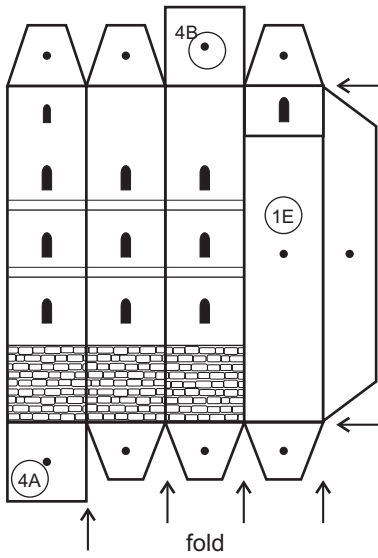

Wall 1

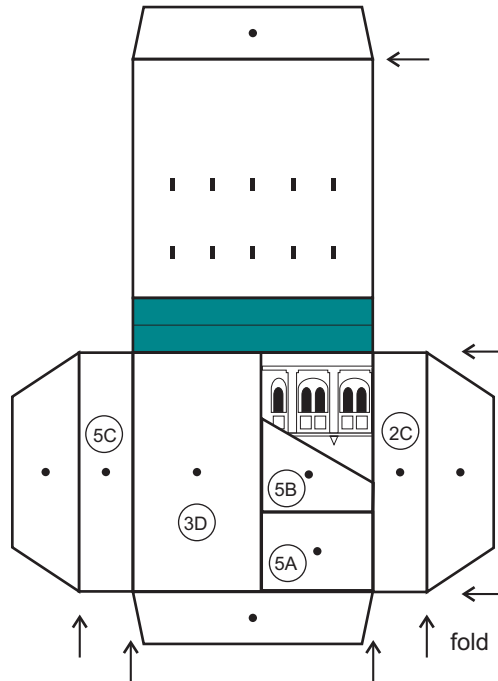

Wall 2

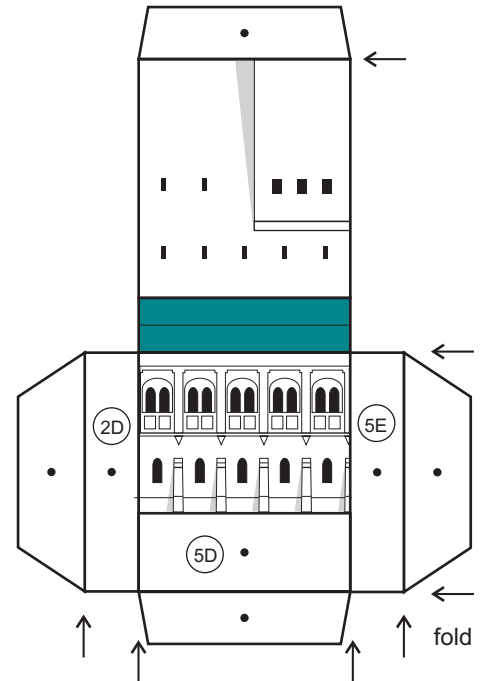

Tower 2

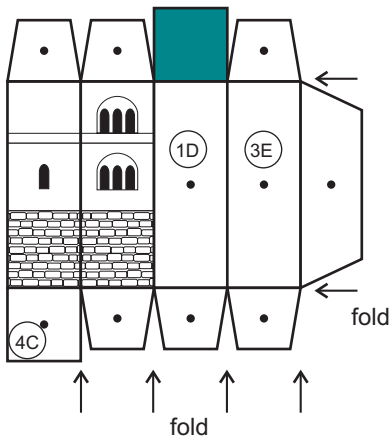

Staircase 1

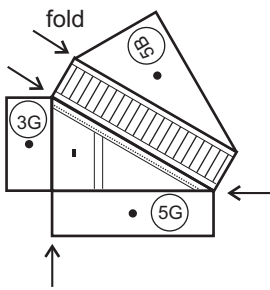

Tower 3

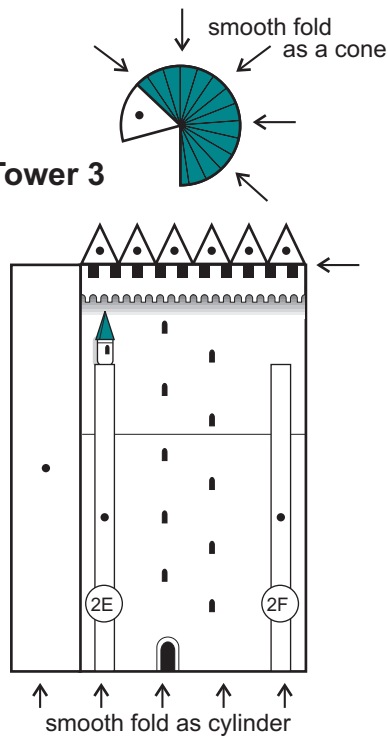

Tower 4

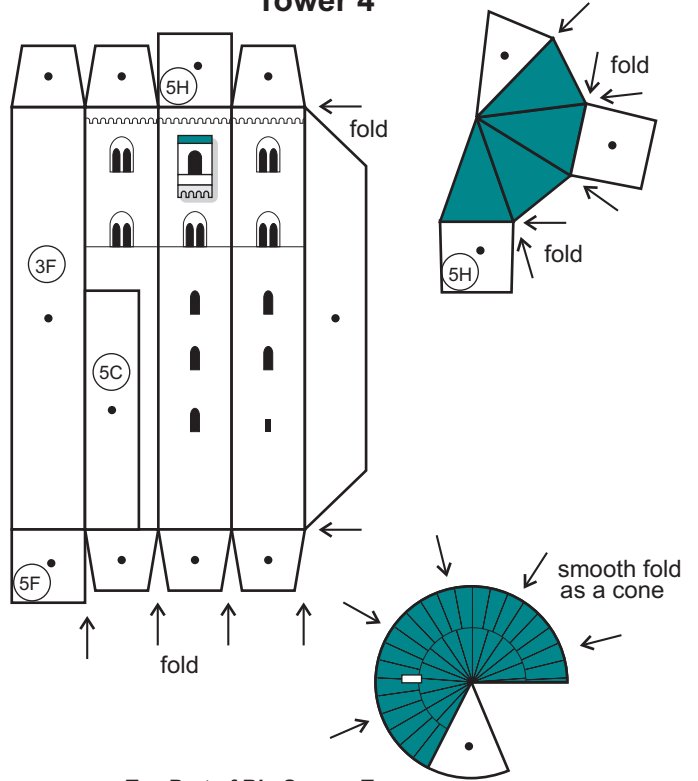

Big Square Tower

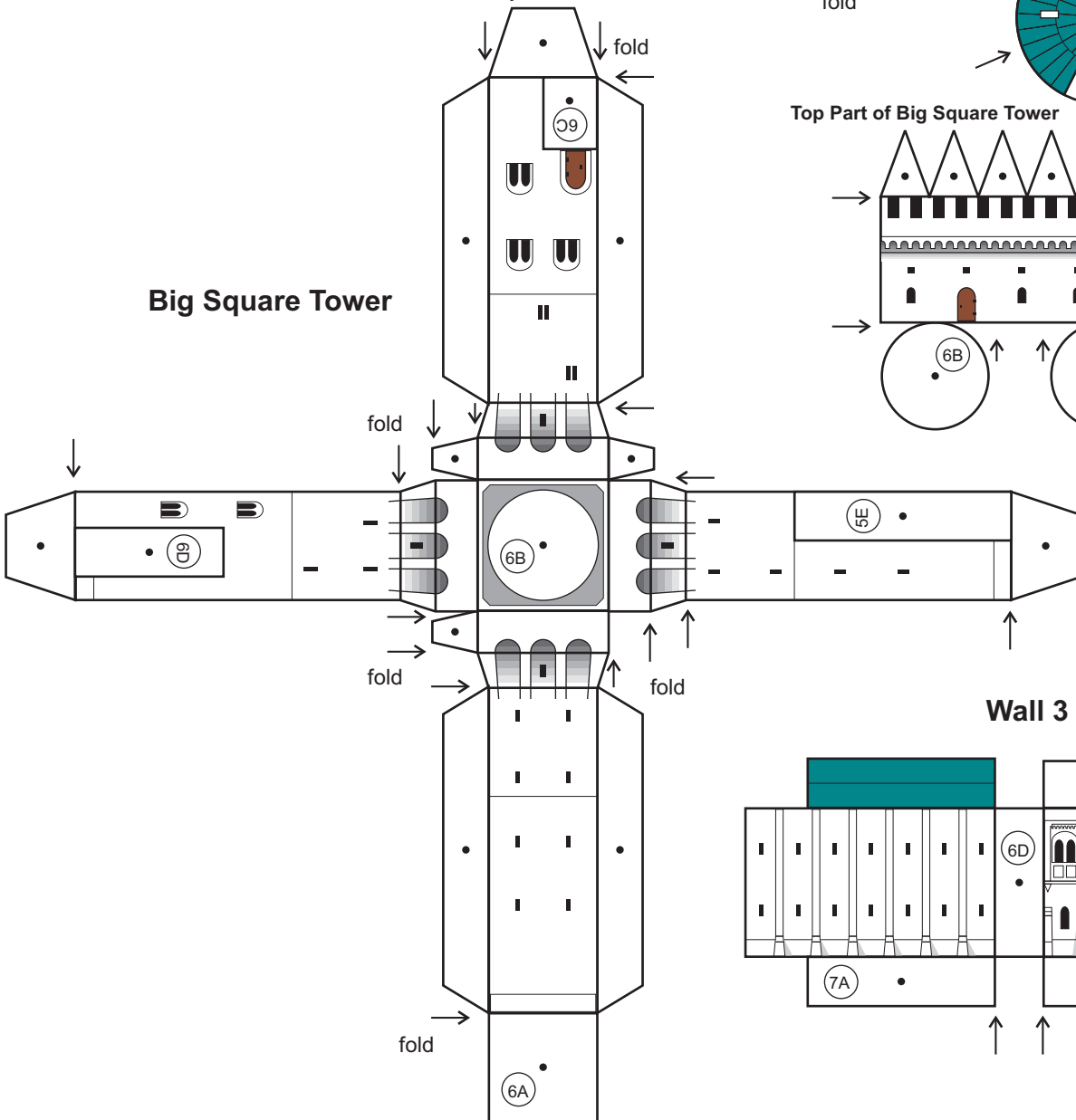

Top Part of Big Square Tower

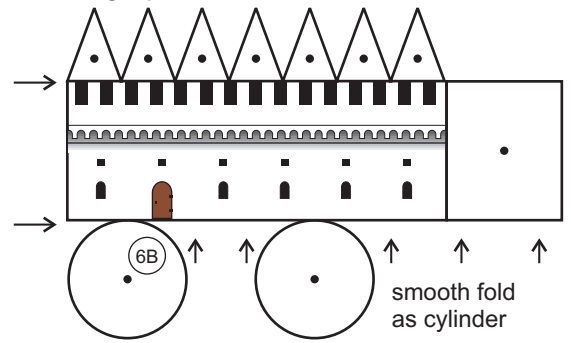

Wall 3

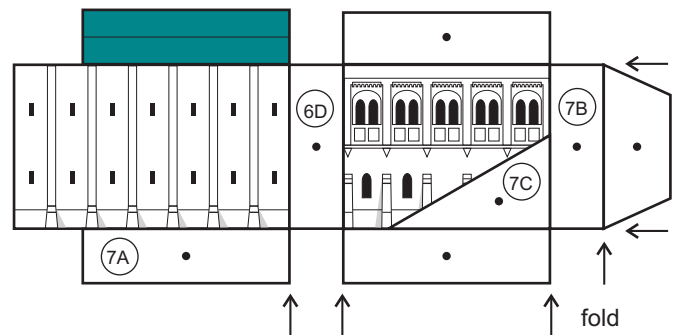

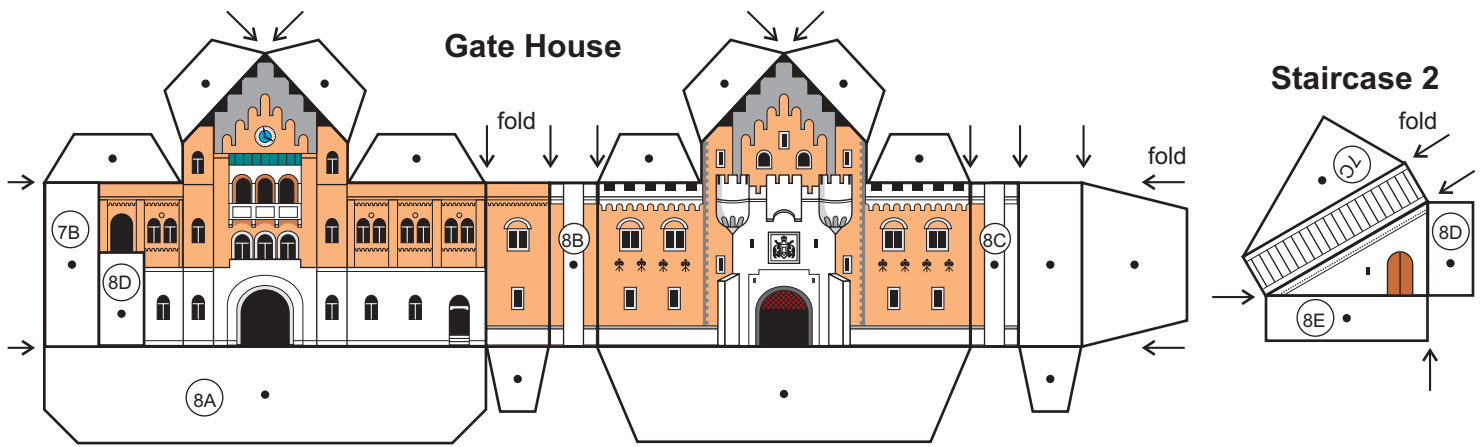

Left Tower of Gate House

Right Tower of Gate House

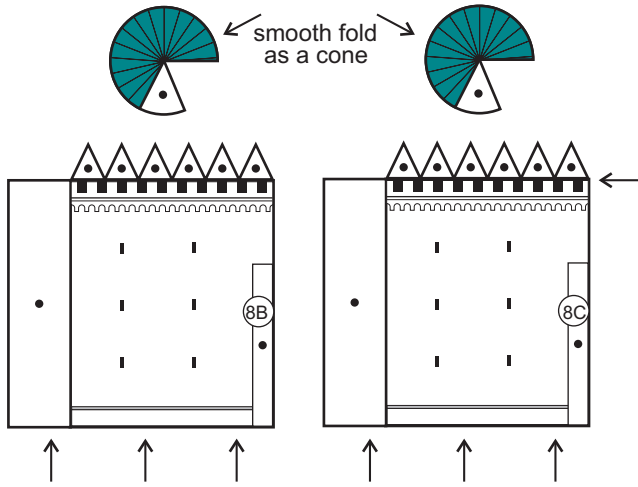

Roof of Gate House

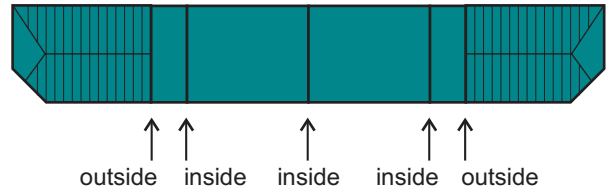

Roof of Big Building 2

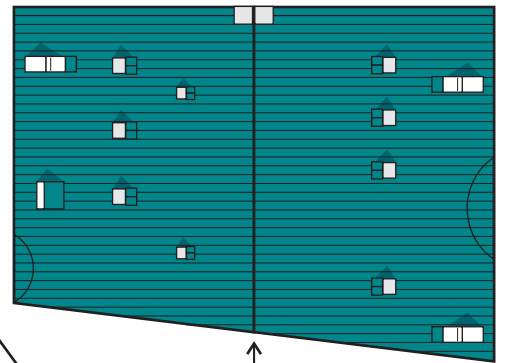

Big Building 2

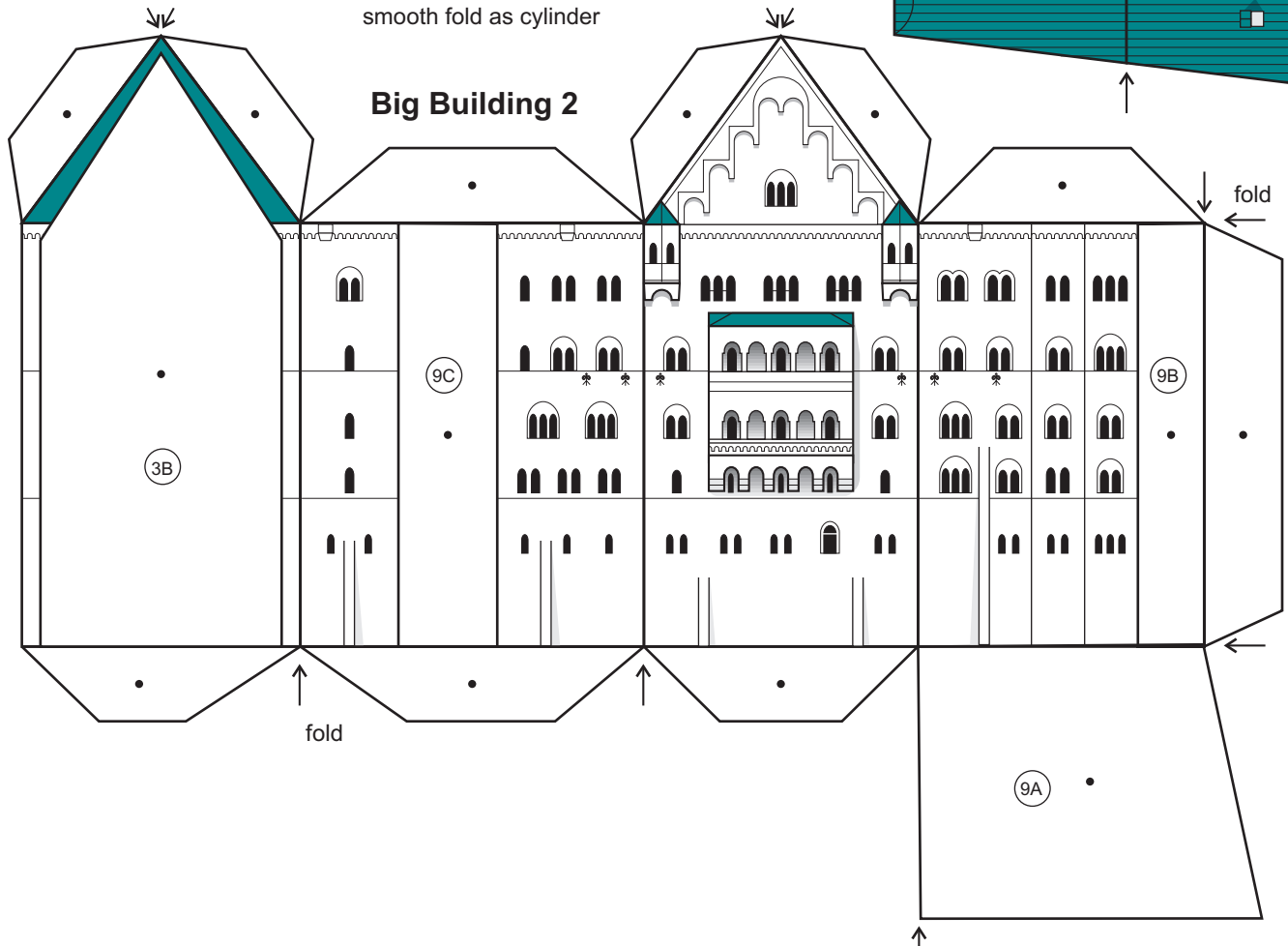

Round Tower 1

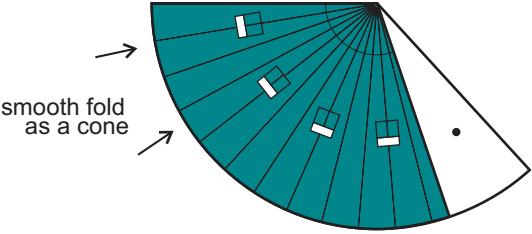

Round Tower 2

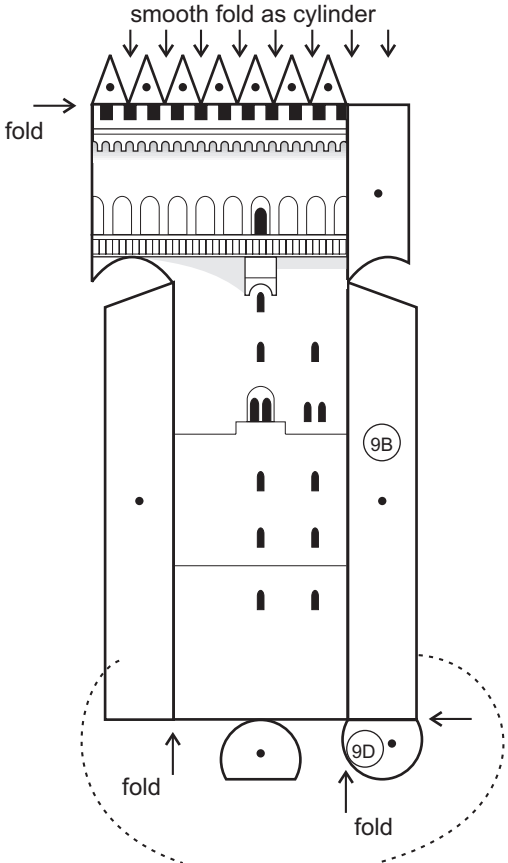
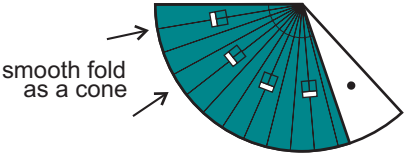

glue those parts together

smooth fold as cylinder

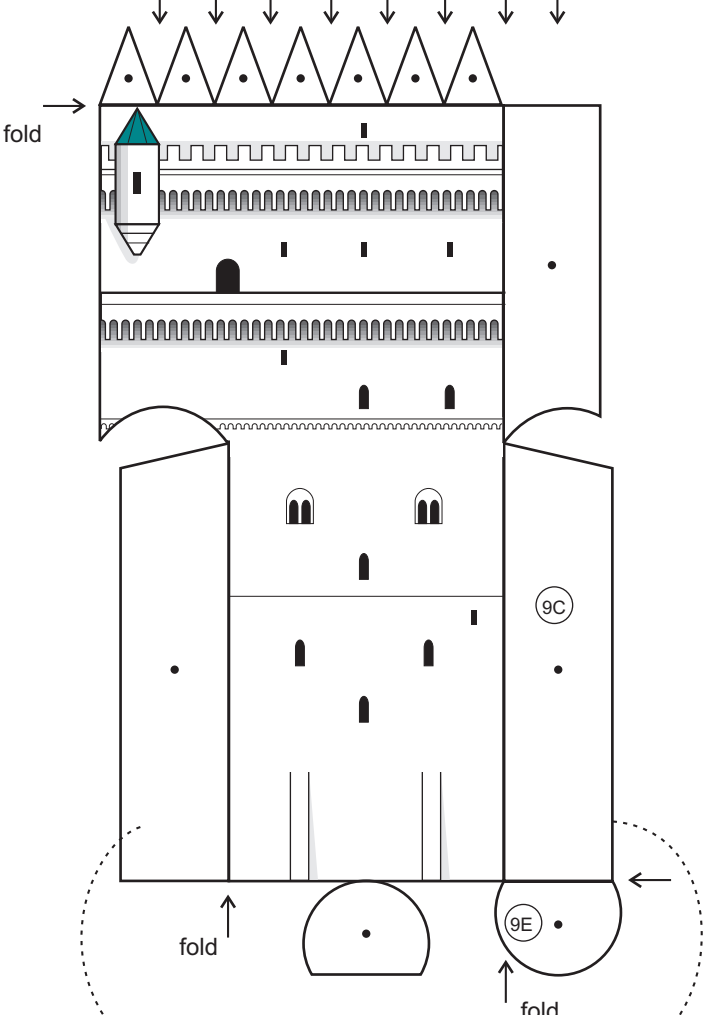

glue those parts together

Staircase 3

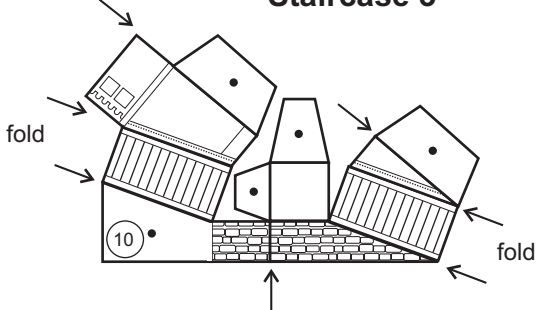

Step by step instructions

1. Print all pages, recommended paper 50 lb.
2. Cut out **Base** on page 1. This part is flat.
3. Cut out **Upper Courtyard**, fold it and glue to **Base**

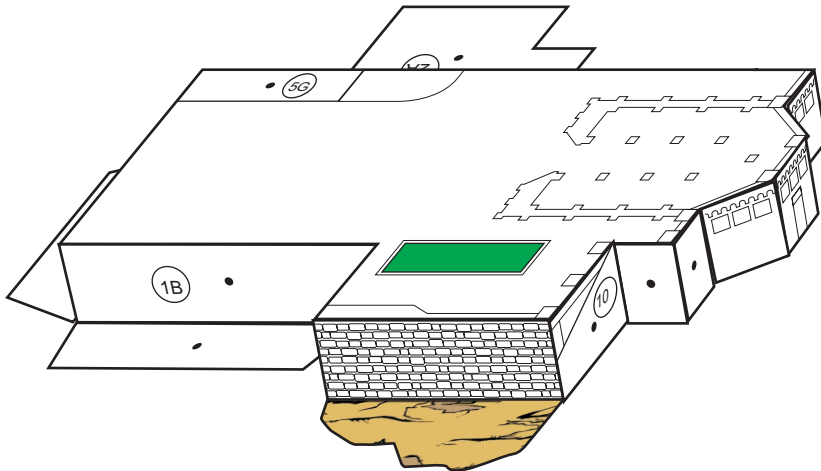

Note

what does mean here
"fold inside" and "fold outside"

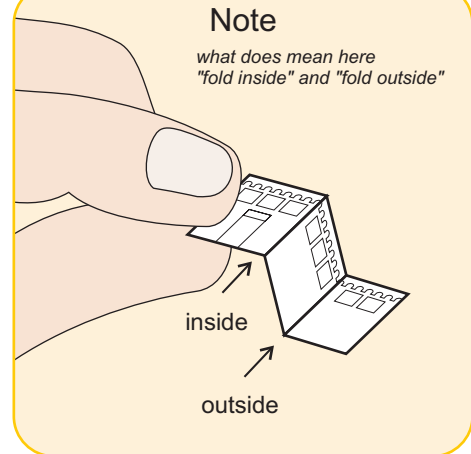

4. Fold and glue **Kemenate Building**

(better, at first glue walls, then glue building to the **Base** and **Upper Courtyard**, and in last turn glue roof)

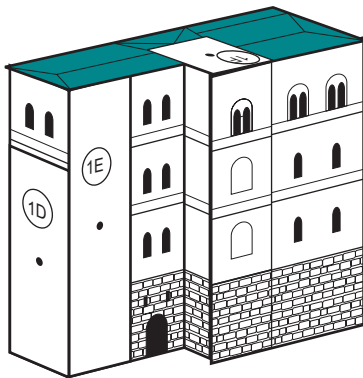

Note

if some parts are too
narrow for fingers,
use a pencil (or a ruler)
to press

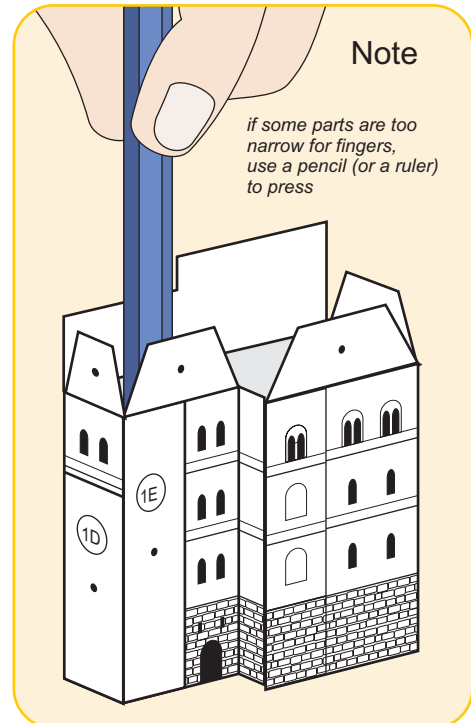

5. Fold and glue small tower on **Kemenate Building** roof

see (1F)

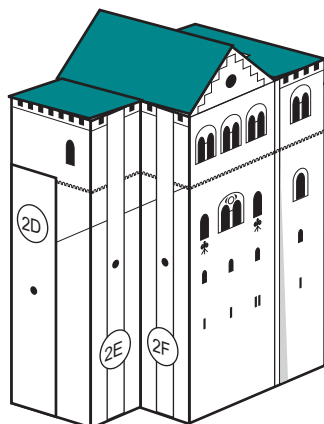

6. Fold **Knights' House** and glue to the **Base**

(also this building is glued
to **Upper Courtyard**)

7. Fold **Big Building 1** and glue to the **Base**

(also this building is glued to **Upper Courtyard** and **Kemenate Building**)

(better, at first glue walls, then glue building to the **Base** using a pencil to press, and in last turn glue roof)

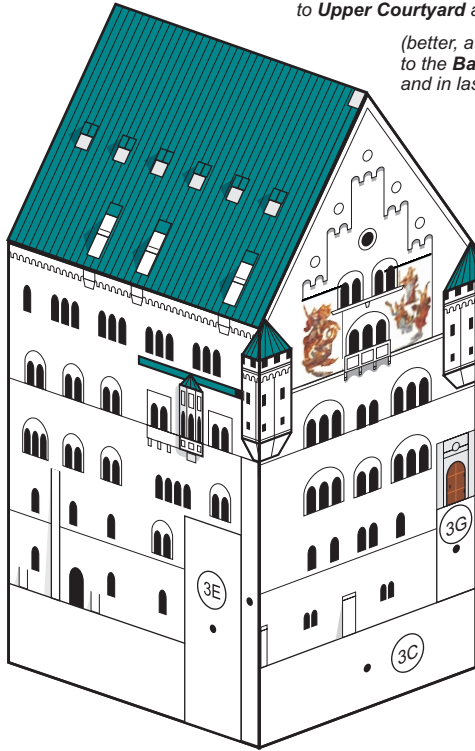

8. Fold **Wall 1** and **Wall 2**, and glue to the **Base**

(also **Wall 1** is glued to **Upper Courtyard**, **Big Building 1** and **Knights' House**. **Wall 2** is glued to **Upper Courtyard** and **Knights' House**)

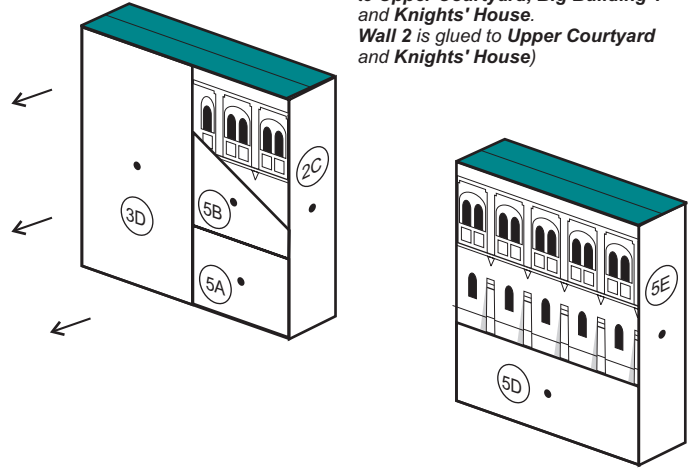

9. Fold **Tower 1** and **Tower 2**, and glue to the **Base**

(also **Tower 1** is glued to **Kemenate Building**. **Tower 2** is glued to **Kemenate Building** and **Big Building 1**)

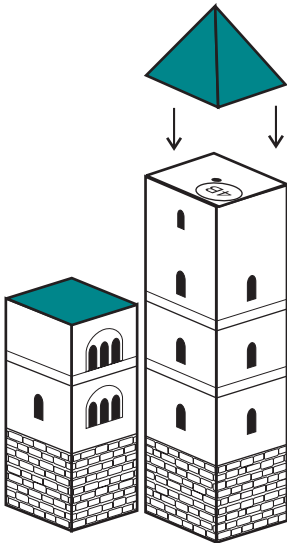

10. Fold and glue **Staircase 1**

(**Staircase 1** is glued to **Upper Courtyard**, **Wall 1**, **Knights' House** and **Big Building 1**)

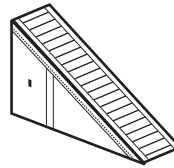

11. Fold and glue **Tower 3**

(**Tower 3** is glued only to **Knights' House**)

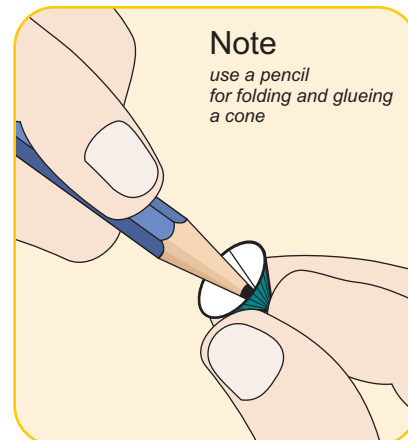
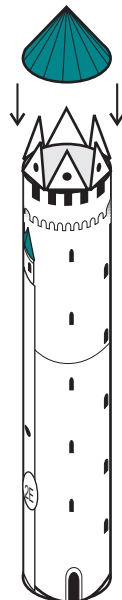

Note

use a pencil for folding and glueing a cone

12. Fold **Tower 4** and glue to the **Base**

(also **Tower 4** is glued to **Big Building 1** and **Wall 1**)

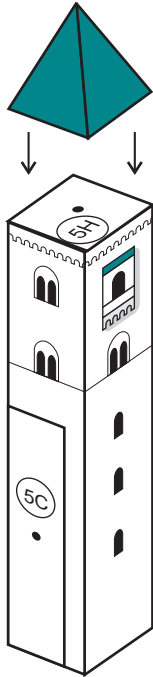

13. Fold **Big Square Tower** and glue to the **Base**

(also **Big Square Tower** is glued to **Upper Courtyard** and **Wall 2**)

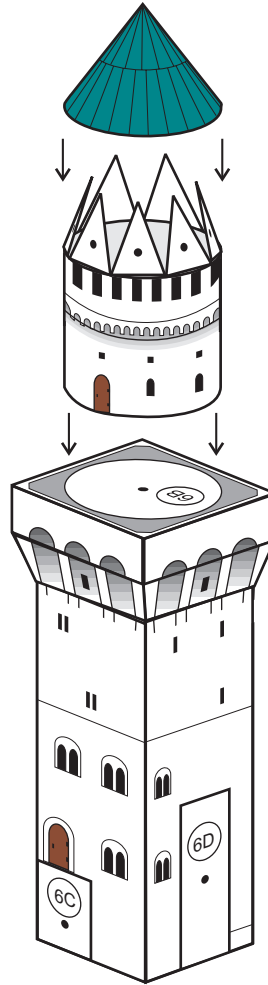

14. Fold **Wall 3** and glue to the **Base**

(also **Wall 3** is glued to **Big Square Tower**)

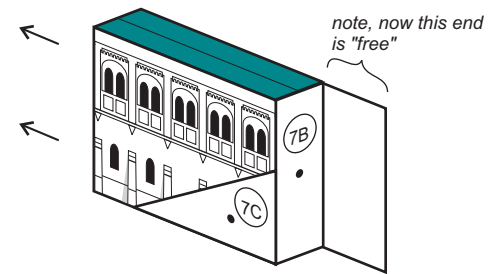

15. Fold **Gate House** and glue to the **Base**

(also **Gate House** is glued to **Wall 3**)

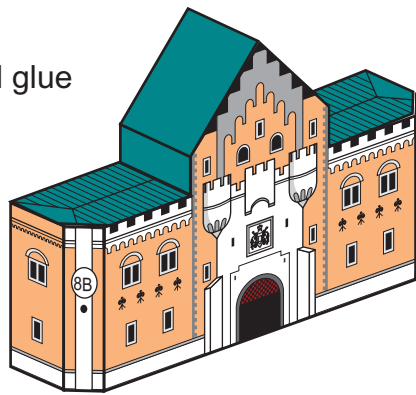

16. Fold **Left and Right Towers of Gate House** and glue those to **Gate House**

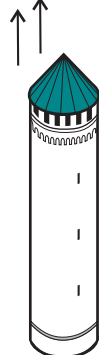

Left Tower of Gate House

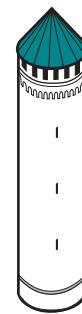

Right Tower of Gate House

17. Fold **Staircase 2** and glue to the **Base**

(also **Staircase 2** is glued to **Wall 3** and **Gate House**)



18. Fold **Big Building 2** and glue to the **Base**

(also **Big Building 2** is glued to **Big Building 1**)

(better, at first glue walls, then glue building to the **Base** using a pencil to press, and in last turn glue roof)

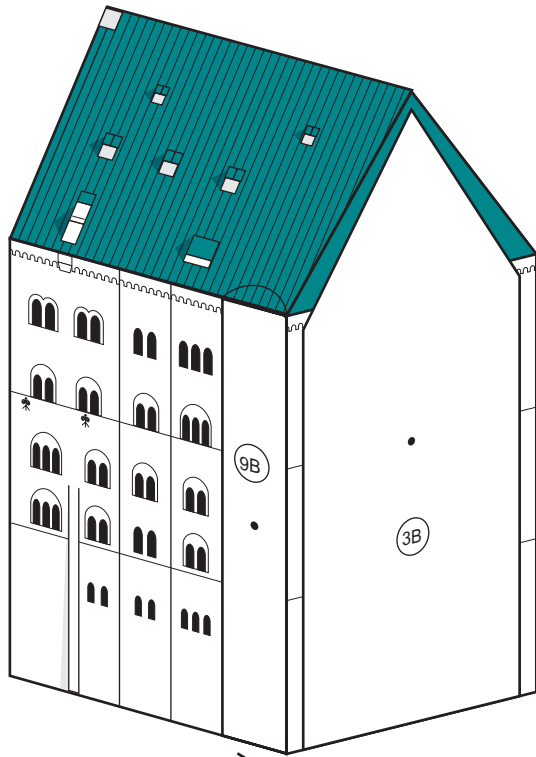

19. Fold **Round Tower 1** and glue to the **Base**

(also **Round Tower 1** is glued to **Big Building 2**)

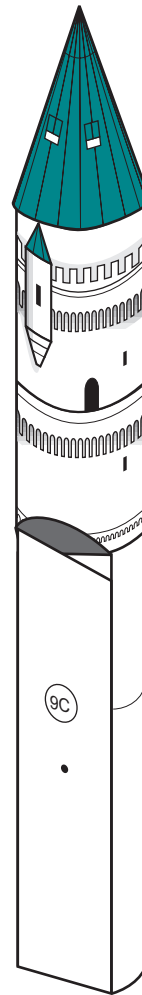

(note, this is a section of top part of the Tower)

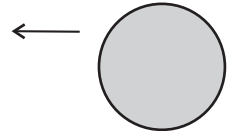

(note, this is a section of bottom part of the Tower)



20. Fold **Round Tower 2** and glue to the **Base**

(also **Round Tower 2** is glued to **Big Building 2**)

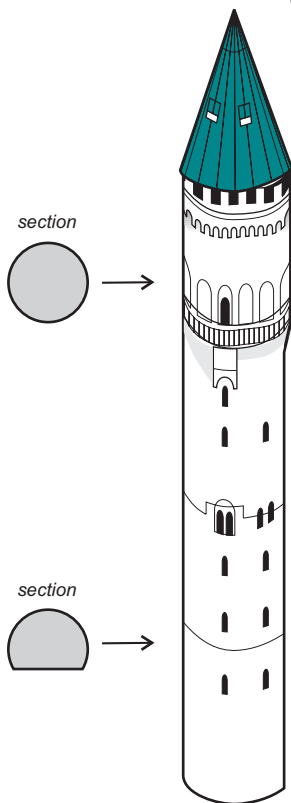

21. Fold **Staircase 3** and glue to the **Base**

(also **Staircase 3** is glued to **Upper Courtyard**)

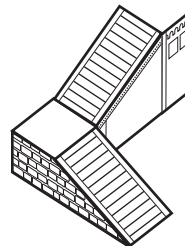

View of **Staircase 3** from another side

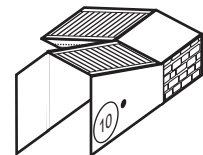

Now your Neuschwanstein Castle is ready. Have fun!